

elevation

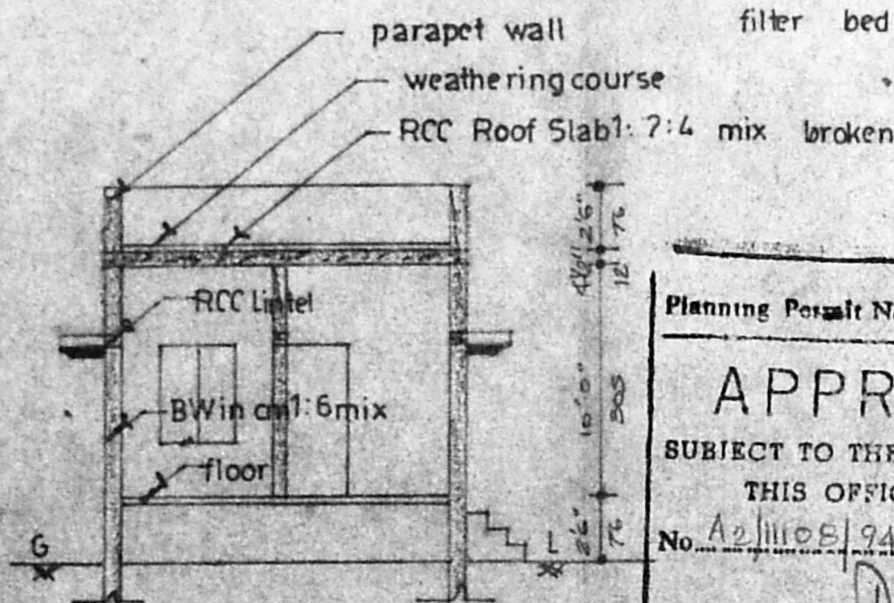

section AA

Planning Permit No. A/16379/275/94
APPROVED
 SUBJECT TO THE CONDITIONS IN THIS OFFICE LETTER.
 No. A2/11108/94 Date: 23/8/94
 FOR MEMBER SECRETARY
 MADRAS METROPOLITAN DEVELOPMENT AUTHORITY
 MADRAS - 600 008

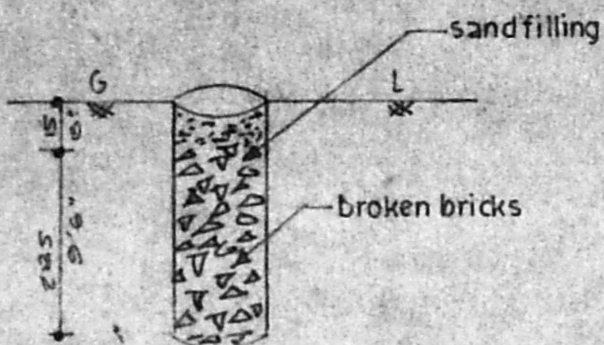

PERCOLATION PIT DETAILS

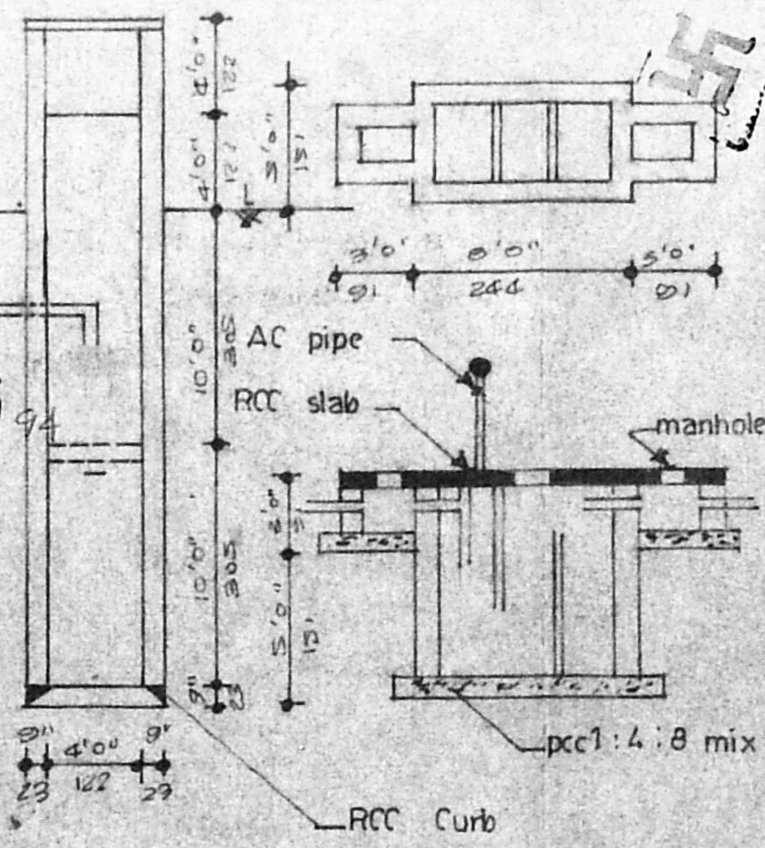

well_septic tank_foundation details

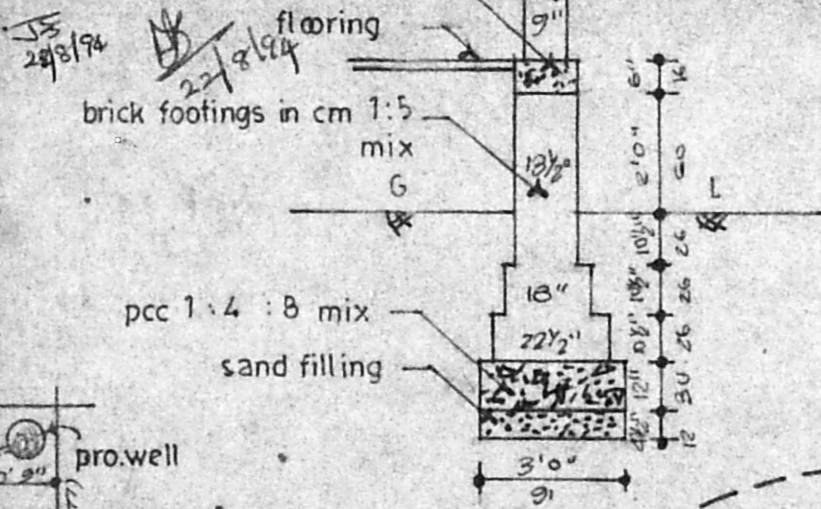

foundation details

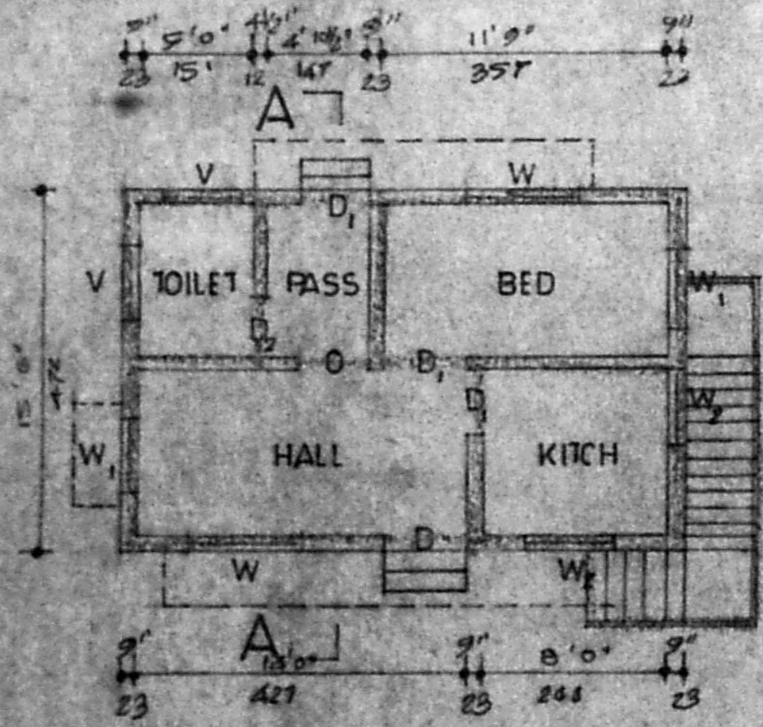

plan

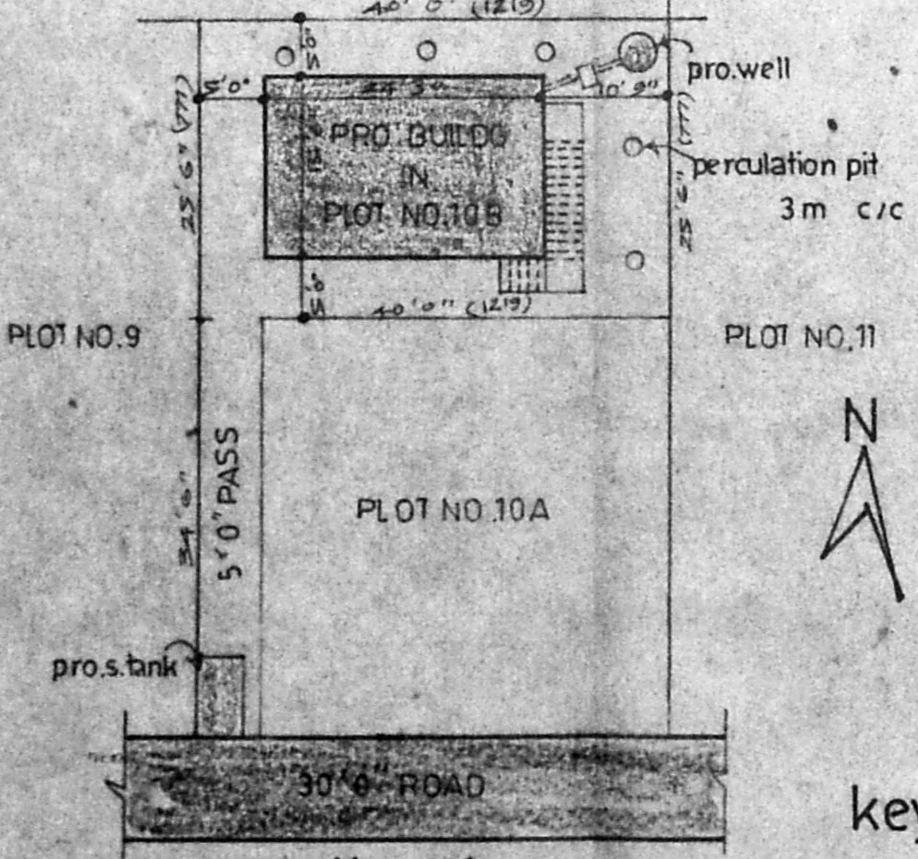

site plan

(SCALE 1:200)

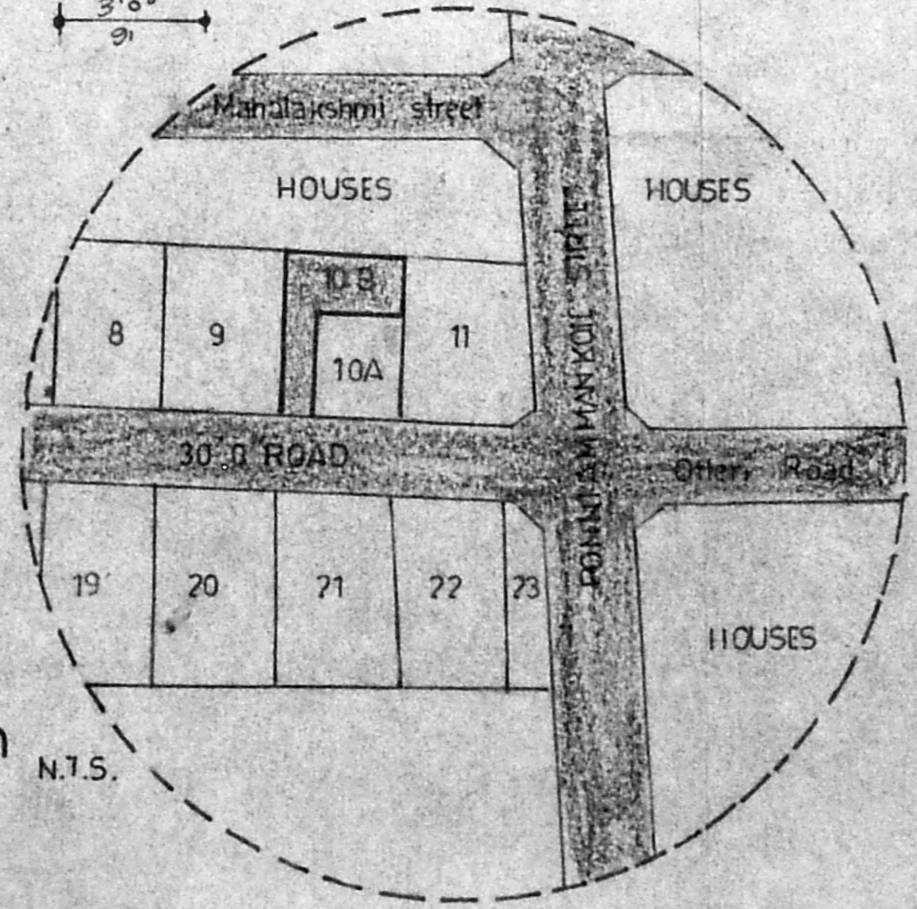

keyplan

N.T.S.

PLAN SHOWG THE PROPOSED DWELLING AT PLOT NO.10B IN S.NO.238/2 OF Madipakkam Madura Puzhuthivakkam Village, SAIDAPET TK, CHENGAI MGR DISTRICT.

Scale 1" = 8' 0" (1:100)

schedule of joineries

D	DOOR	3'6" X 6'6"	107 X 199
D ₁	"	3'0" X 6'6"	91 X 199
D ₂	"	2'6" X 6'6"	76 X 199
W	WINDOW	4'6" X 4'0"	137 X 127
W ₁	"	3'0" X 4'0"	91 X 127
W ₂	"	3'0" X 2'0"	91 X 61
V	VENTILIATOR	"	"

area statement

PLOT	AREA	1193.00 SFT ; 110.80 SQM
PLINTH	AREA	376.00 SFT ; 35.00 SQM
FSI 0.32 ; COVERAGE 32%		

colour index

PROPOSAL *scrubbing plan A2/11108/94*
 ROAD *J= 4/7/94*

staircase details

TREAD	0'9" (23)
RISE	0'7" (17)
WIDTH	3'0" (91)

OWNER. *B. Shunugan*

P. Jyapann
P. Jyapann, D.C.E.,
 Consulting Civil Engineer,
 Licensed Surveyor
 ALANDUR & TAMBARAM MUNICIPALITY
 Ullagaram - Puzhuthivakkam Town Panchayat
 Off. No.13-C, Madipakkam Main Road,
 (Haveli Annappoorna Upstair)

SUDHA PLANNERS
 NO.13C, MADIPAKKAM MAIN ROAD,
 MADIPAKKAM - MADRAS - 600 091.